

Driggs River Road Access Point



28

# Seney National Wildlife Refuge

Seney  
77

Creighton Truck Trail

## Wilderness Area

## Strangmoor Bog National Natural Landmark

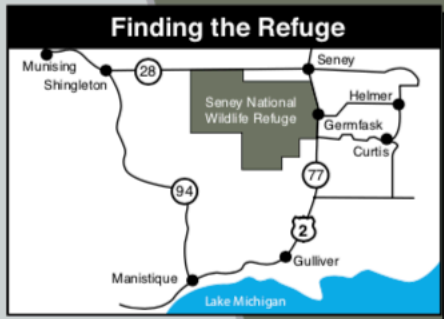

### Getting Around Seney

- Refuge Boundary
- Refuge Roads Open to Biking
- Nature Trails
- State Highways
- Roads Open to Motor Vehicles**
- Roads Allowing 2-Way Traffic
- Marshland Wildlife Drive
- Fishing Loop
- Refuge Headquarters/Visitor Center
- Northern Hardwoods X-Country Ski & Hiking Trails
- State Rest/Picnic Area
- Distance Between Markers (In Miles)

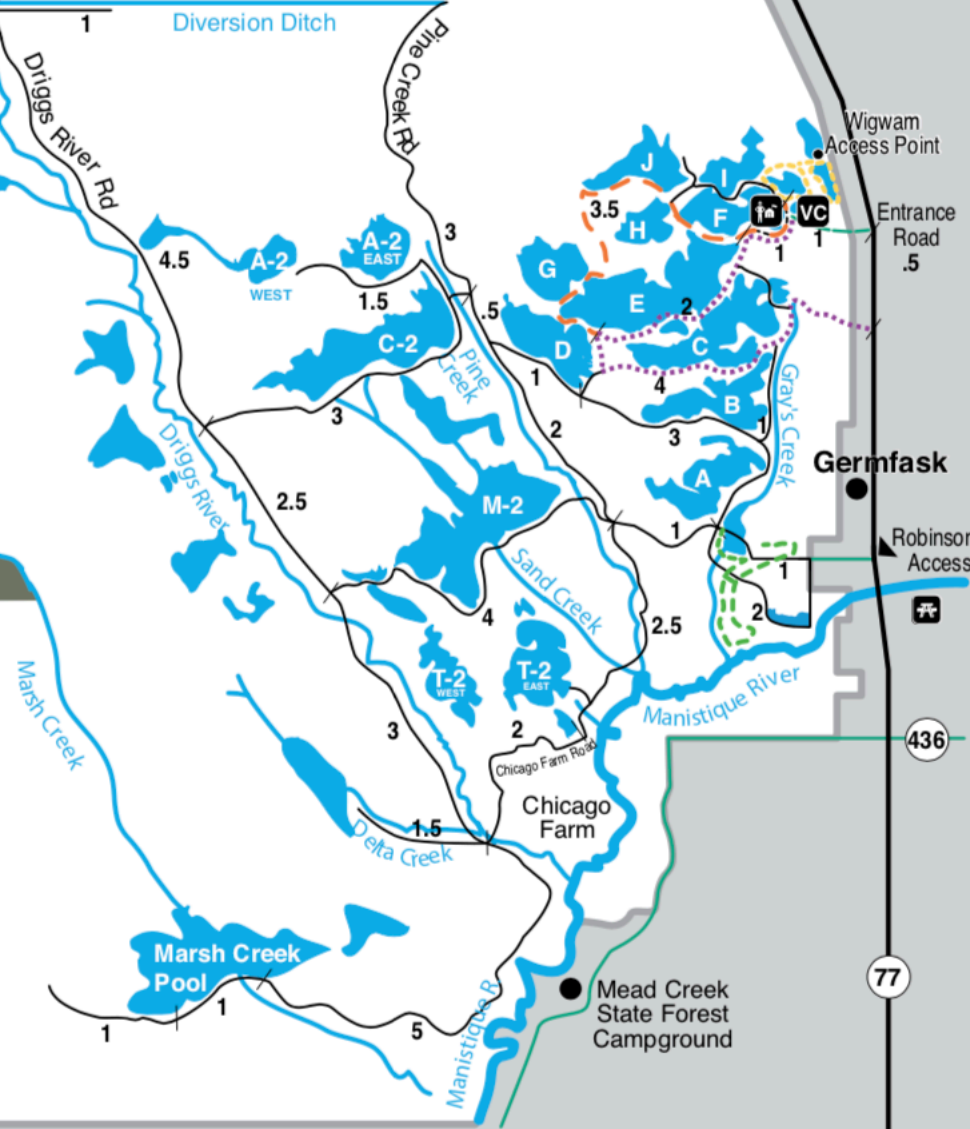

436

77

Robison Rd. Access Point

Germfask

Wigwam Access Point

Entrance Road .5

Mead Creek State Forest Campground

Chicago Farm

Chicago Farm Road

Marsh Creek Pool